

State Pennsylvania Incorporated place Attoma Ward of city 13 Unincorporated place _____
 County Blair Township or other division of county _____ Block No. 429-130 Institution _____
 DEPARTMENT OF COMMERCE - BUREAU OF THE CENSUS SIXTEENTH CENSUS OF THE UNITED STATES: 1940
 S. D. No. 23 E. D. No. 7-58 Sheet No. 3 A
 Enumerated by me on April 5, 1940 Frank G. Ball Enumerator.

Line No.	Sex	Age	Marital Status	Race	Name	Relation	Personal Description	Education	Place of Birth	REFERENCE, APRIL 1, 1940										PERSONS 14 YEARS OLD AND OVER - EMPLOYMENT STATUS																																																																								
										18	19	20	21	22	23	24	25	26	27	28	29	30	31	32	33	34	35	36	37	38	39	40																																																												
1	M	42	Mar	W	McConnell, George	Head	White, 5'10", 160 lbs., blue eyes, brown hair	High School	Pennsylvania	18	19	20	21	22	23	24	25	26	27	28	29	30	31	32	33	34	35	36	37	38	39	40	41	42	43	44	45	46	47	48	49	50	51	52	53	54	55	56	57	58	59	60	61	62	63	64	65	66	67	68	69	70	71	72	73	74	75	76	77	78	79	80	81	82	83	84	85	86	87	88	89	90	91	92	93	94	95	96	97	98	99	100
2	F	38	Mar	W	Robb, Loretta	Wife	White, 5'6", 120 lbs., blue eyes, brown hair	High School	Pennsylvania	18	19	20	21	22	23	24	25	26	27	28	29	30	31	32	33	34	35	36	37	38	39	40	41	42	43	44	45	46	47	48	49	50	51	52	53	54	55	56	57	58	59	60	61	62	63	64	65	66	67	68	69	70	71	72	73	74	75	76	77	78	79	80	81	82	83	84	85	86	87	88	89	90	91	92	93	94	95	96	97	98	99	100
3	F	38	Mar	W	Robb, Loretta	Wife	White, 5'6", 120 lbs., blue eyes, brown hair	High School	Pennsylvania	18	19	20	21	22	23	24	25	26	27	28	29	30	31	32	33	34	35	36	37	38	39	40	41	42	43	44	45	46	47	48	49	50	51	52	53	54	55	56	57	58	59	60	61	62	63	64	65	66	67	68	69	70	71	72	73	74	75	76	77	78	79	80	81	82	83	84	85	86	87	88	89	90	91	92	93	94	95	96	97	98	99	100
4	M	42	Mar	W	Rowden, George	Head	White, 5'10", 160 lbs., blue eyes, brown hair	High School	Pennsylvania	18	19	20	21	22	23	24	25	26	27	28	29	30	31	32	33	34	35	36	37	38	39	40	41	42	43	44	45	46	47	48	49	50	51	52	53	54	55	56	57	58	59	60	61	62	63	64	65	66	67	68	69	70	71	72	73	74	75	76	77	78	79	80	81	82	83	84	85	86	87	88	89	90	91	92	93	94	95	96	97	98	99	100
5	F	38	Mar	W	Rowden, Edna	Wife	White, 5'6", 120 lbs., blue eyes, brown hair	High School	Pennsylvania	18	19	20	21	22	23	24	25	26	27	28	29	30	31	32	33	34	35	36	37	38	39	40	41	42	43	44	45	46	47	48	49	50	51	52	53	54	55	56	57	58	59	60	61	62	63	64	65	66	67	68	69	70	71	72	73	74	75	76	77	78	79	80	81	82	83	84	85	86	87	88	89	90	91	92	93	94	95	96	97	98	99	100
6	F	38	Mar	W	Rowden, Edna	Wife	White, 5'6", 120 lbs., blue eyes, brown hair	High School	Pennsylvania	18	19	20	21	22	23	24	25	26	27	28	29	30	31	32	33	34	35	36	37	38	39	40	41	42	43	44	45	46	47	48	49	50	51	52	53	54	55	56	57	58	59	60	61	62	63	64	65	66	67	68	69	70	71	72	73	74	75	76	77	78	79	80	81	82	83	84	85	86	87	88	89	90	91	92	93	94	95	96	97	98	99	100
7	M	17	Unm	W	William	Son	White, 5'10", 160 lbs., blue eyes, brown hair	High School	Pennsylvania	18	19	20	21	22	23	24	25	26	27	28	29	30	31	32	33	34	35	36	37	38	39	40	41	42	43	44	45	46	47	48	49	50	51	52	53	54	55	56	57	58	59	60	61	62	63	64	65	66	67	68	69	70	71	72	73	74	75	76	77	78	79	80	81	82	83	84	85	86	87	88	89	90	91	92	93	94	95	96	97	98	99	100
8	F	17	Unm	W	Rosey	Daughter	White, 5'6", 120 lbs., blue eyes, brown hair	High School	Pennsylvania	18	19	20	21	22	23	24	25	26	27	28	29	30	31	32	33	34	35	36	37	38	39	40	41	42	43	44	45	46	47	48	49	50	51	52	53	54	55	56	57	58	59	60	61	62	63	64	65	66	67	68	69	70	71	72	73	74	75	76	77	78	79	80	81	82	83	84	85	86	87	88	89	90	91	92	93	94	95	96	97	98	99	100
9	M	22	Mar	W	Wally	Son	White, 5'10", 160 lbs., blue eyes, brown hair	High School	Pennsylvania	18	19	20	21	22	23	24	25	26	27	28	29	30	31	32	33	34	35	36	37	38	39	40	41	42	43	44	45	46	47	48	49	50	51	52	53	54	55	56	57	58	59	60	61	62	63	64	65	66	67	68	69	70	71	72	73	74	75	76	77	78	79	80	81	82	83	84	85	86	87	88	89	90	91	92	93	94	95	96	97	98	99	100
10	F	22	Mar	W	Robert	Daughter	White, 5'6", 120 lbs., blue eyes, brown hair	High School	Pennsylvania	18	19	20	21	22	23	24	25	26	27	28	29	30	31	32	33	34	35	36	37	38	39	40	41	42	43	44	45	46	47	48	49	50	51	52	53	54	55	56	57	58	59	60	61	62	63	64	65	66	67	68	69	70	71	72	73	74	75	76	77	78	79	80	81	82	83	84	85	86	87	88	89	90	91	92	93	94	95	96	97	98	99	100
11	M	17	Unm	W	Charles	Son	White, 5'10", 160 lbs., blue eyes, brown hair	High School	Pennsylvania	18	19	20	21	22	23	24	25	26	27	28	29	30	31	32	33	34	35	36	37	38	39	40	41	42	43	44	45	46	47	48	49	50	51	52	53	54	55	56	57	58	59	60	61	62	63	64	65	66	67	68	69	70	71	72	73	74	75	76	77	78	79	80	81	82	83	84	85	86	87	88	89	90	91	92	93	94	95	96	97	98	99	100
12	F	17	Unm	W	Edna	Daughter	White, 5'6", 120 lbs., blue eyes, brown hair	High School	Pennsylvania	18	19	20	21	22	23	24	25	26	27	28	29	30	31	32	33	34	35	36	37	38	39	40	41	42	43	44	45	46	47	48	49	50	51	52	53	54	55	56	57	58	59	60	61	62	63	64	65	66	67	68	69	70	71	72	73	74	75	76	77	78	79	80	81	82	83	84	85	86	87	88	89	90	91	92	93	94	95	96	97	98	99	100
13	F	18	Unm	W	Shirley	Daughter	White, 5'6", 120 lbs., blue eyes, brown hair	High School	Pennsylvania	18	19	20	21	22	23	24	25	26	27	28	29	30	31	32	33	34	35	36	37	38	39	40	41	42	43	44	45	46	47	48	49	50	51	52	53	54	55	56	57	58	59	60	61	62	63	64	65	66	67	68	69	70	71	72	73	74	75	76	77	78	79	80	81	82	83	84	85	86	87	88	89	90	91	92	93	94	95	96	97	98	99	100
14	M	22	Mar	W	Lois	Wife	White, 5'6", 120 lbs., blue eyes, brown hair	High School	Pennsylvania	18	19	20	21	22	23	24	25	26	27	28	29	30	31	32	33	34	35	36	37	38	39	40	41	42	43	44	45	46	47	48	49	50	51	52	53	54	55	56	57	58	59	60	61	62	63	64	65	66	67	68	69	70	71	72	73	74	75	76	77	78	79	80	81	82	83	84	85	86	87	88	89	90	91	92	93	94	95	96	97	98	99	100
15	M	22	Mar	W	Lois	Wife	White, 5'6", 120 lbs., blue eyes, brown hair	High School	Pennsylvania	18	19	20	21	22	23	24	25	26	27	28	29	30	31	32	33	34	35	36	37	38	39	40	41	42	43	44	45	46	47	48	49	50	51	52	53	54	55	56	57	58	59	60	61	62	63	64	65	66	67	68	69	70	71	72	73	74	75	76	77	78	79	80	81	82	83	84	85	86	87	88	89	90	91	92	93	94	95	96	97	98	99	100
16	M	22	Mar	W	Lois	Wife	White, 5'6", 120 lbs., blue eyes, brown hair	High School	Pennsylvania	18	19	20	21	22	23	24	25	26	27	28	29	30																																																																						

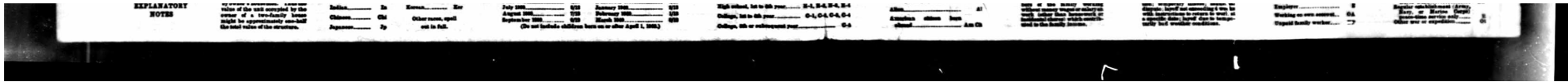

EXPLANATORY NOTES

Information furnished by the census of the United States is for general information only and should not be used for legal purposes.

Indian... In
Citizen... CN
Foreign... FO

July 1939... 000
August 1939... 000
September 1939... 000
October 1939... 000
November 1939... 000
December 1939... 000
Total for 1939... 000
(On and before April 1, 1939)

High school, 14 to 15 years... 0-1, 0-2, 0-3, 0-4
College, 16 to 18 years... 0-1, 0-2, 0-3, 0-4
College, 19 or subsequent years... 0-5

Married... M
Single... S
Widow... W
Divorced... D

Married... M
Single... S
Widow... W
Divorced... D

Married... M
Single... S
Widow... W
Divorced... D

Married... M
Single... S
Widow... W
Divorced... D

Married... M
Single... S
Widow... W
Divorced... D